

PERMIT

CITY OF NAPOLEON, OHIO — DEPT. OF BUILDING & ZONING
255 W. Riverview Avenue, Napoleon, Ohio 43545 (419) 592-4010

014

Permit No. _____ Date Feb. 7, 1980

Job Location 710 W. Main St. Valuation \$ 1,000.00

Owner Marcela Mohler ^{Address} _____ Address 925 Park St.

Contractor Cochran Electric ^{Name} _____ Telephone No. 592-0891

Address _____

Electric Contractor _____

Plumbing Contractor _____

Mechanical Contractor _____

This permit is issued for work described in the plans, specifications, and/or application submitted, as approved by the Building Commissioner of the City of Napoleon, Ohio. Work shall conform to all pertinent construction and land use Codes and Ordinances.

Work Information:

Residential ^{No. dwelling units} _____ Commercial _____ Industrial _____

New Construction _____ Addition _____ Remodel _____

Brief Description of Work Service change

ISSUED BY R. E. Johnson ^{Building Official} _____ DEPT. OF BUILDING & ZONING

Bur

It is the owners or contractors responsibility to call the Building Department for the following (x) inspections:

- _____ Footing excavation prior to placing concrete.
- _____ Footing drains and foundation prior to backfill.
- _____ Prepared sub-grade prior to placing concrete floor slab.
- _____ Sanitary sewer
- _____ Rough-in electrical, plumbing and service framing prior to installing wall board.
- Final electrical, plumbing and heating.
- _____ Final building inspection, prior to occupancy.

PERMIT & FEES

Building Permit	\$ _____
Electrical Permit	\$ <u>9.00</u>
Plumbing Permit	\$ _____
Mechanical Permit	\$ _____
Demolition Permit	\$ _____
Zoning Permit	\$ _____
Sign Permit	\$ _____
Water Tap	\$ _____
Sewer Tap	\$ _____
Temp. Elec.	\$ _____
Other _____	\$ _____
TOTAL FEES	\$ <u>9.00</u>
LESS FEES PAID	\$ <u>9.00</u>
BALANCE DUE	\$ <u>-0-</u>

Permit is not valid until all fees are paid in full, and shall be void if work is not started within six months of date above.

CITY OF NAPOLEON
BUILDING INSPECTION DEPARTMENT
APPLICATION FOR ELECTRICAL PERMIT
(PLEASE PRINT OR TYPE)

\$900
Paid 2-6-80

The undersigned hereby makes application for the installation, replacement, or alteration of electrical equipment as herein specified, agreeing to do all such work in strict accordance with the City of Napoleon's adopted Electrical Code for 1, 2 and 3 Family Buildings.

Owner's Name MARCELA MOHLER ~~925~~ Address 925 PARK ST. NAP

Contractor's Name COCHRAN ELECTRIC INC Address 525 N PERRY Tel 592-0891

LOT INFORMATION:

Location of Project 710 W MAIN ST NAP Zoning District _____

BUILDING INFORMATION:

Single Family Double Family _____ Multiple Family _____

New Construction _____ Existing _____ Addition _____

Replacement Remodel _____ Service Change YES

Size: Total Square Foot Per Floor _____ No. of Stories 1

DESCRIPTION OF WORK

Size of Service 100 AMP. Service Change Only YES (Yes or No)

Total Number of New Circuits 4 Total Number of New Circuits Excluding Appliance Circuits 4

APPLIANCE CIRCUITS: (indicate quantity)

Electric Range Range Hood Clothes Dryer Dishwasher _____

Air Conditioner _____ Attic Fan Blower _____ Room Exhaust Fan _____

Disposal Hot Water Heater _____ Electric Oven _____

Require Temporary Electric NO (Yes or No)

Note: G.F.I.C. required for all temporary electric with approved ground rod at service.

APPLICATION FOR PERMIT SHALL BE ACCOMPANIED BY TWO COMPLETE SETS OF PLANS INCLUDING: ELECTRICAL LAY-OUT AND RISER DIAGRAM.

Estimated cost of completed project: 1,000.00

DATE 2-5-1980 APPLICANT'S SIGNATURE Suzanne Myers
OWNER-CONTRACTOR-AGENT

CITY OF NAPOLEON
 BUILDING INSPECTION DEPARTMENT
 APPLICATION FOR BUILDING PERMIT
 (Please print or type)

The undersigned hereby makes application for construction, installation, or alteration work as herein specified, agreeing to do all such work in strict accordance with the City of Napoleon's adopted Building Codes.

Location of project 710 W. MAIN Cost of project 20,000⁰⁰
 Owner's Name DOUG LANGE Address 710 W. MAIN *B. J. ESTIM.*
 Contractor NAPOLEON LUMBER CO. Telephone No. _____
 Address W. SCOTT ST.

Lot Information: (Not required for siding job)

Lot No. 160 Subdivision SHEFFIELD'S 3rd ADD.
 Zoning District B Lot Size _____ ft. X _____ ft. Area _____ sq. ft.
 Setbacks: Front _____ Right Side _____ Left Side _____ Rear _____

Work Information:

Residential X Commercial _____ Industrial _____
 New Construction _____ Addition X Remodel _____
 Accessory Building _____ Siding _____

Brief Description of Work: ----- ADD 2 STORY ADDITION ON TO
REAR OF HOUSE

Size: Length 22'6" ^{less 7'x8'} Width 19'0" No. of Stories 2
 Area: 1st Floor 371.5 sq. ft. Basement _____ sq. ft.
 2nd Floor 371.5 sq. ft. Accessory Bldg. _____ sq. ft.
 3rd Floor _____ sq. ft. Other _____ sq. ft.

Additional Information: _____

APPLICATION FOR PERMIT SHALL BE ACCOMPANIED BY TWO COMPLETE SETS OF PLANS INCLUDING: ELEVATIONS, FLOOR PLANS, CROSS SECTIONS AND PLOT PLAN. IF ADDITION OR REMODELING, SHOW ALL EXISTING STRUCTURES AND THEIR SIZE AND LOCATION. ALL PLANS SHALL BE DRAWN TO SCALE.

Date _____ Applicant's Signature _____

PERMIT NO. _____ PERMIT FEE \$ _____

CITY OF NAPOLEON
BUILDING INSPECTION DEPARTMENT
APPLICATION FOR ELECTRICAL PERMIT
(Please print or type)

The undersigned hereby makes application for installation or replacement of electrical equipment as herein specified, agreeing to do all such work in strict accordance with the City of Napoleon's adopted Electrical Codes.

Owner's Name DOUG LANGE Address 710 W. MAIN ST.

Electrical Contractor Brandt Bros. Inc Telephone No. 267-3640

Address Box 158 Ridgerville Corners Ohio.

General Contractor _____ Telephone No. _____

Address _____

Location of Project _____ Cost of Project _____

Work Information:

Residential Commercial _____ Industrial _____

No. Units _____

New _____ Service Change _____ Rewiring Additional Wiring

Brief Description of Work: Want to extend present service mast another 10' and wire & rewire new & old to city codes

Size of proposed service entrance _____ Number of new circuits _____

Type of proposed service entrance _____ Underground _____ Overhead

Require Temporary Electric probably NO (Yes or No)

Total Floor Area - Commercial and Industrial only _____ sq. ft.

Additional Information: _____

*Ground fault circuit interrupter protection is required on all 120-volt single phase, 15 and 20 amp. Circuits which are part of a temporary electric service; and also on bathroom, outdoor, and garage receptacles in all dwelling units. Art. 220-8 N.E.C.

Application for permit shall be accompanied by two complete sets of plans including: Electrical layout and riser diagram. (For commercial and industrial work only).

ate _____ Applicant's Signature _____

PERMIT NO. _____
PERMIT FEE \$ _____

FL JOISTS

CRIC JOISTS

RAFTERS

HEADS

O.K.

WINDOW STR MW 8% O.K.

DOUG LANG

NAPOLRO~~R~~
LONDON

710 W. MAIN

BTWN SHEPHERD & NORFOLK

B-DISTRICT

F 25'

R 15'

S 5'

FROM OVERHANG TO PROP LINE

PERMIT

CITY OF NAPOLEON, OHIO — DEPT. OF BUILDING & ZONING
255 W. Riverview Avenue, Napoleon, Ohio 43545 (419) 592-4010

014
Permit No. _____ Date Feb. 7, 1980
Job Location 710 W. Main St. Valuation \$ 1,000.00
Owner Marcela Mohler ^{Address} _____ ^{Name} _____ Address 925 Park St.
Contractor Cochran Electric Telephone No. 592-0891
Address _____
Electric Contractor _____
Plumbing Contractor _____
Mechanical Contractor _____

This permit is issued for work described in the plans, specifications, and/or application submitted, as approved by the Building Commissioner of the City of Napoleon, Ohio. Work shall conform to all pertinent construction and land use Codes and Ordinances.

Work Information:

Residential No. dwelling units _____ Commercial _____ Industrial _____
New Construction _____ Addition _____ Remodel
Brief Description of Work Service change

ISSUED BY [Signature] Building Official DEPT. OF BUILDING & ZONING

It is the owners or contractors responsibility to call the Building Department for the following (X) inspections:

- Footing excavation prior to placing concrete.
- Footing drains and foundation prior to backfill.
- Prepared sub-grade prior to placing concrete floor slab.
- Sanitary sewer
- Rough-in electrical, plumbing and service framing prior to installing wall board.
- Final electrical, plumbing and heating.
- Final building inspection, prior to occupancy.

PERMIT & FEES

Building Permit	\$ _____
Electrical Permit	\$ <u>9.00</u>
Plumbing Permit	\$ _____
Mechanical Permit	\$ _____
Demolition Permit	\$ _____
Zoning Permit	\$ _____
Sign Permit	\$ _____
Water Tap	\$ _____
Sewer Tap	\$ _____
Temp. Elec.	\$ _____
Other _____	\$ _____
TOTAL FEES	\$ <u>9.00</u>
LESS FEES PAID	\$ <u>9.00</u>
BALANCE DUE	\$ _____

Permit is not valid until all fees are paid in full, and shall be void if work is not started within six months of date above.

INSPECTION RECORD

UNDERGROUND		ROUGH-IN & FINAL			
Type	Date	By	Type	Date	By
PLUMBING	Sewer Connection		Drainage, W. & Vent		
	Building Sewer		Water Piping		
	Water Piping		Condensate Lines		
			Indirect Waste		
ELECTRICAL	Floor Ducts Raceways		Rough Wiring		
	Conduits & or Cable		Conduits/ Cable		
	Grounding & or Bonding		Service Panel		
			Subpanels		
MECHANICAL	Refrigerant Piping		Refrigerant Piping		
	Ducts/ Plenums		Ducts/ Plenums		
			Ventilation Supply		
			Exhst.		
BUILDING	Location, Set-backs, Esmt(s)		Wall Construction		
	Excavation		Crawl Space		
	Footings & Reinforcing		Floor System(s)		
	Sub-soil Drain		Roof System		
	Foundation Walls		Fire Wall(s)		
	Floor Slab		Roof Cover/ Roof Drain		
FINAL APPROVAL BLDG. DEPT		Certificate of Occupancy Issued		#	

Survey of North 50 ft. of Lot 161 in Wm Sheffield's
3rd Addition to Napoleon, Ohio.

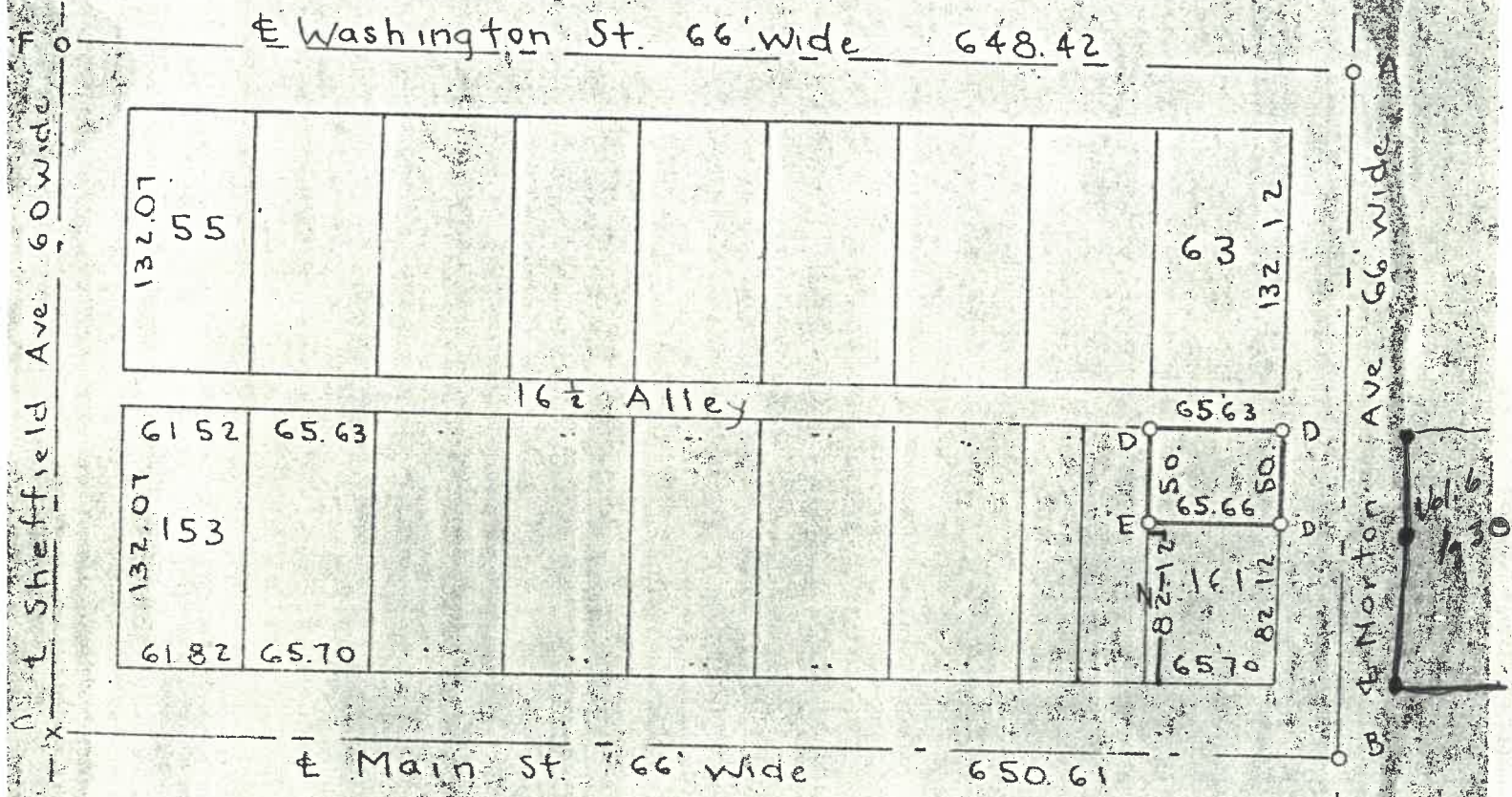

- A - Iron pin found from previous survey.
- B - Iron pipe found from previous survey.
- C - Stone found from previous survey.
- F - Iron bolt found from previous survey.
- D - Iron pipes placed
- E - Iron pin placed.

I hereby certify the above plat and survey to be correct to the best of my knowledge.
Surveyed 3-6-51

Carl H. Herken

